Children's Law Center
School of Law
UNIVERSITY OF SOUTH CAROLINA
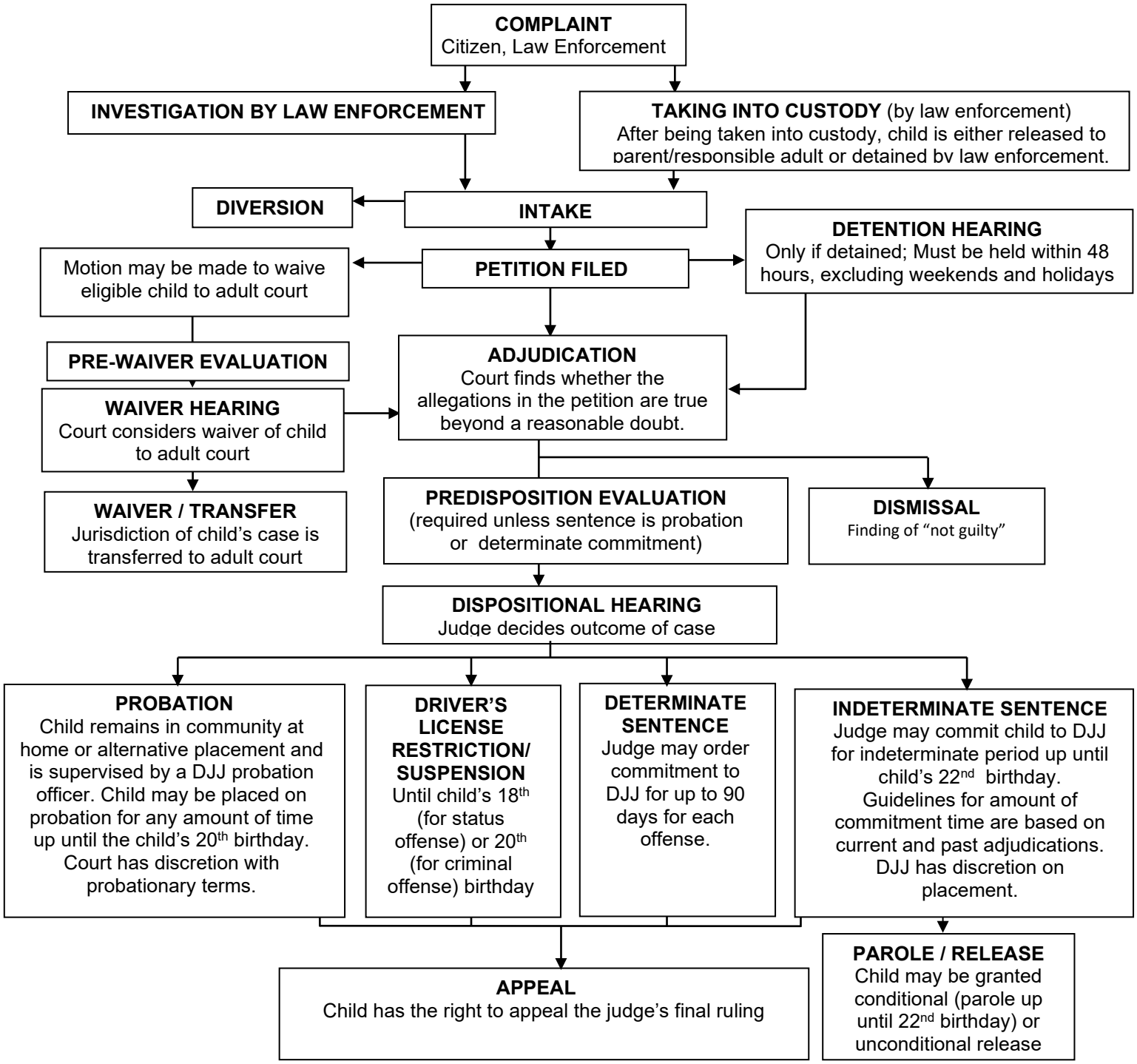
The Family Court Process for Children Charged with Criminal & Status Offenses